Harp

"Venham mais cinco"

Jose Afonso (1929-1987)

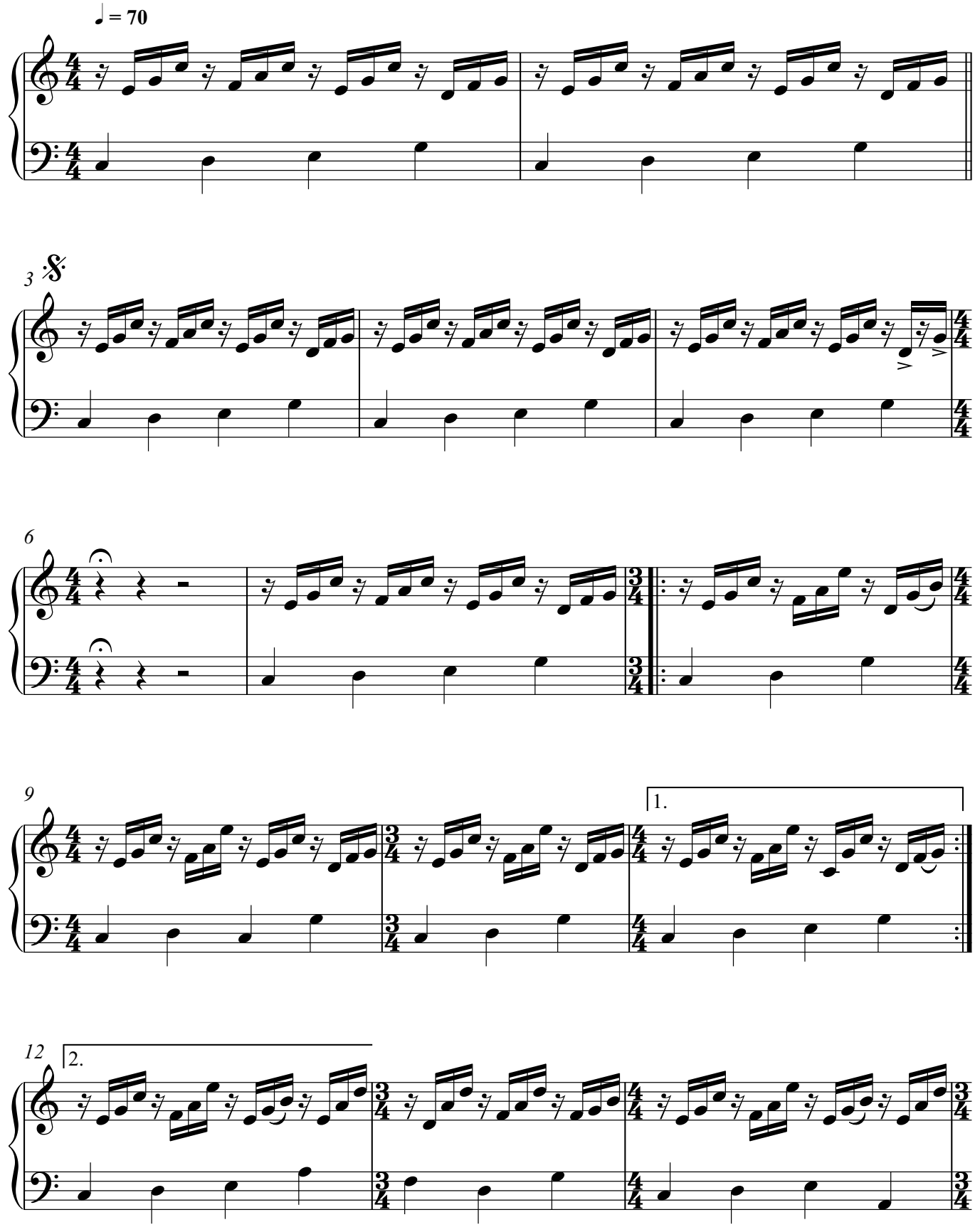

V.S.

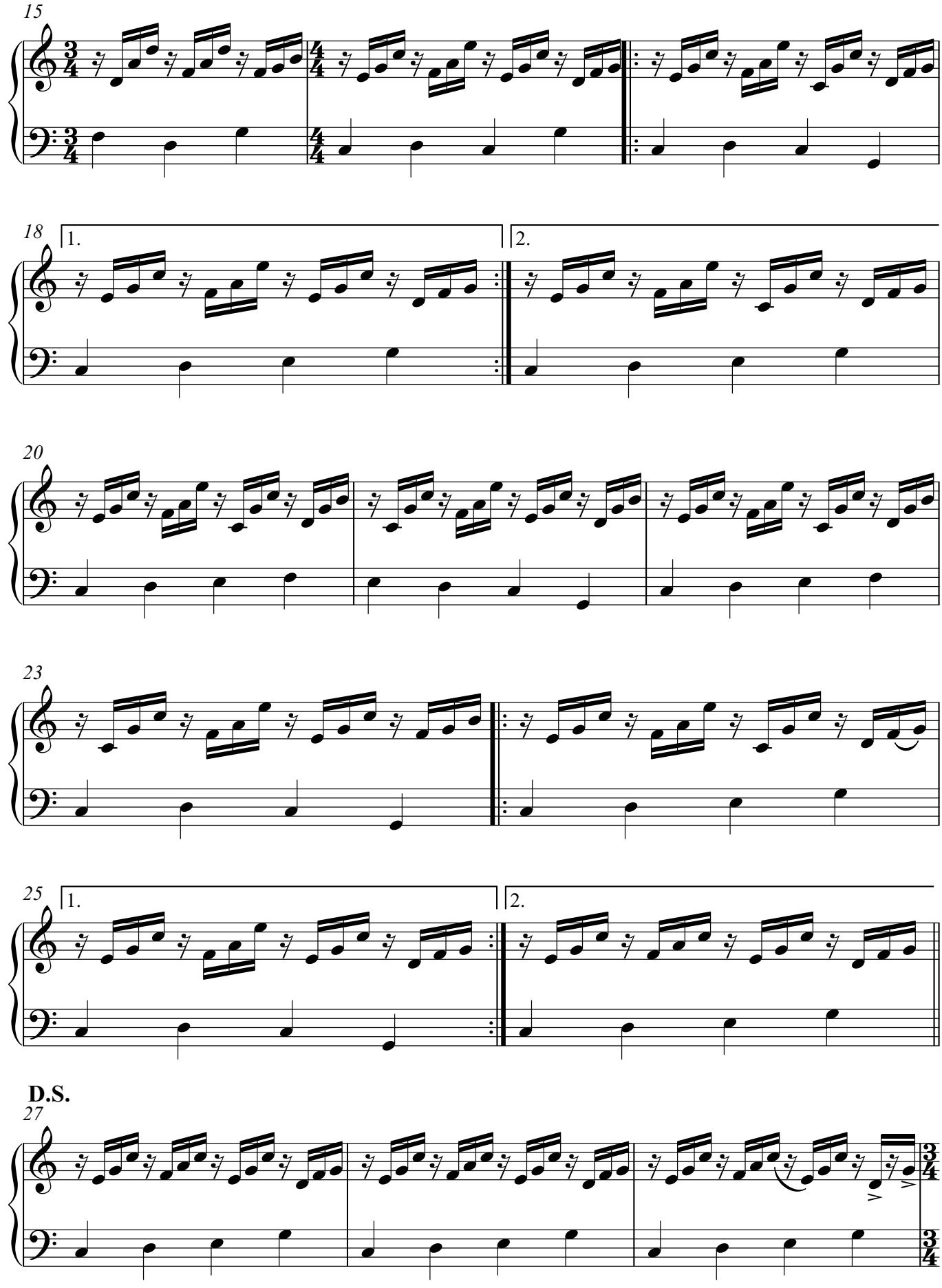
15
18
1.
2.
20
23
25
1.
2.
D.S.
27

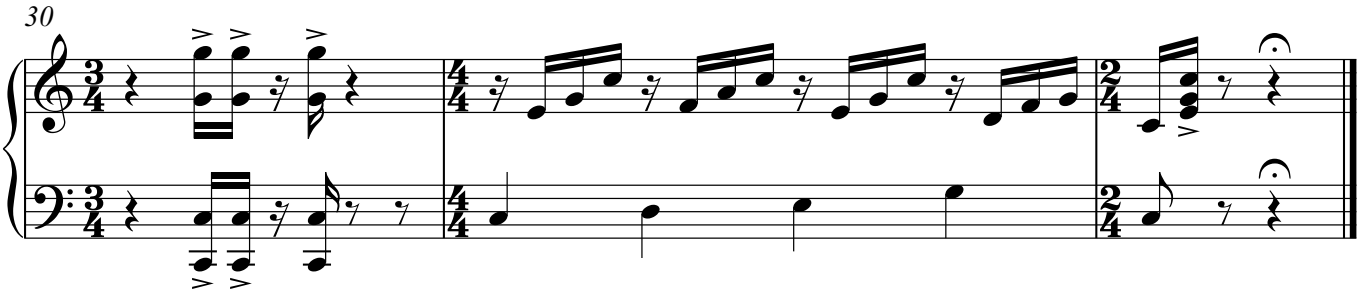
30