Bongo Bell

"Venham mais cinco"

Jose Afonso (1929-1987)

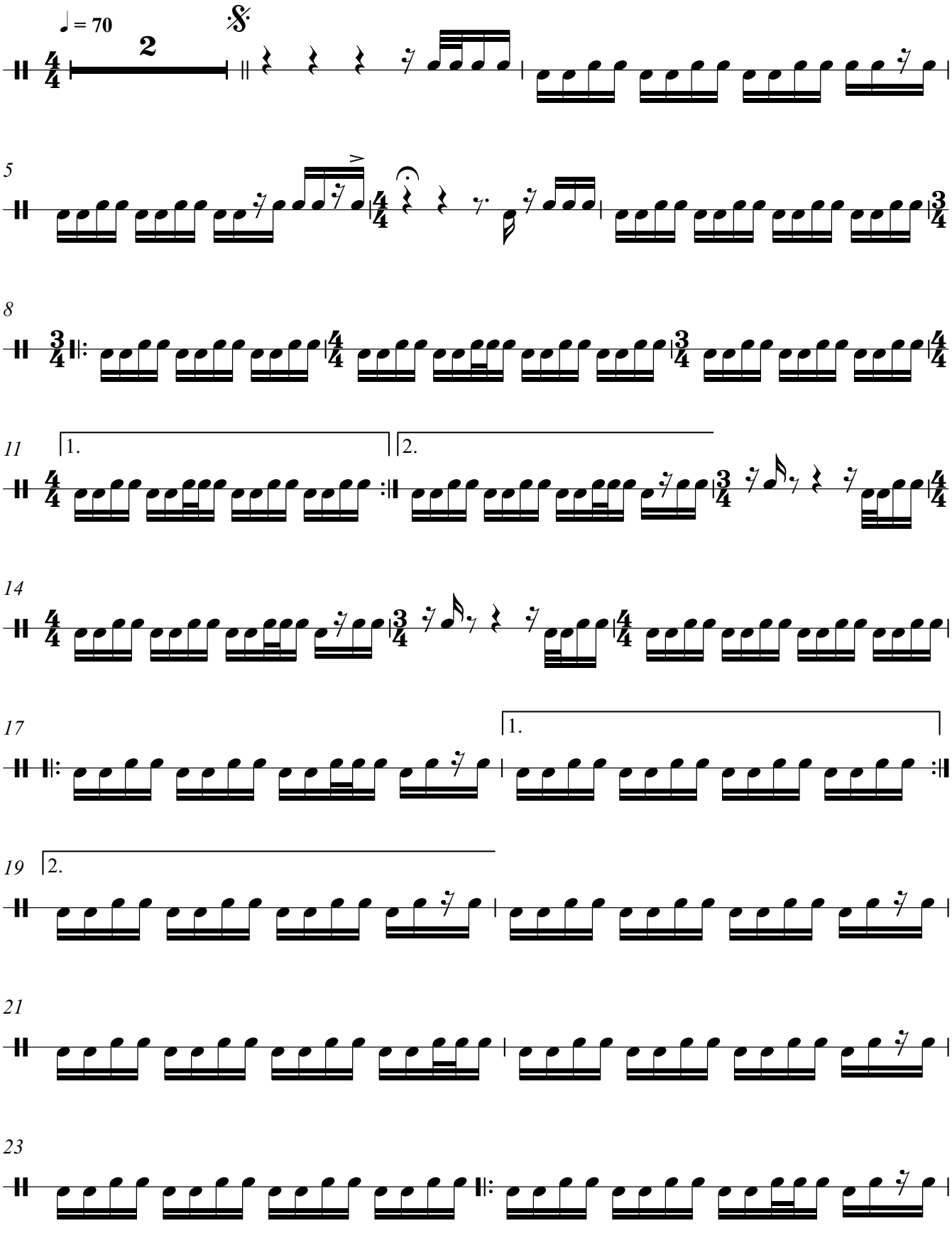

V.S.

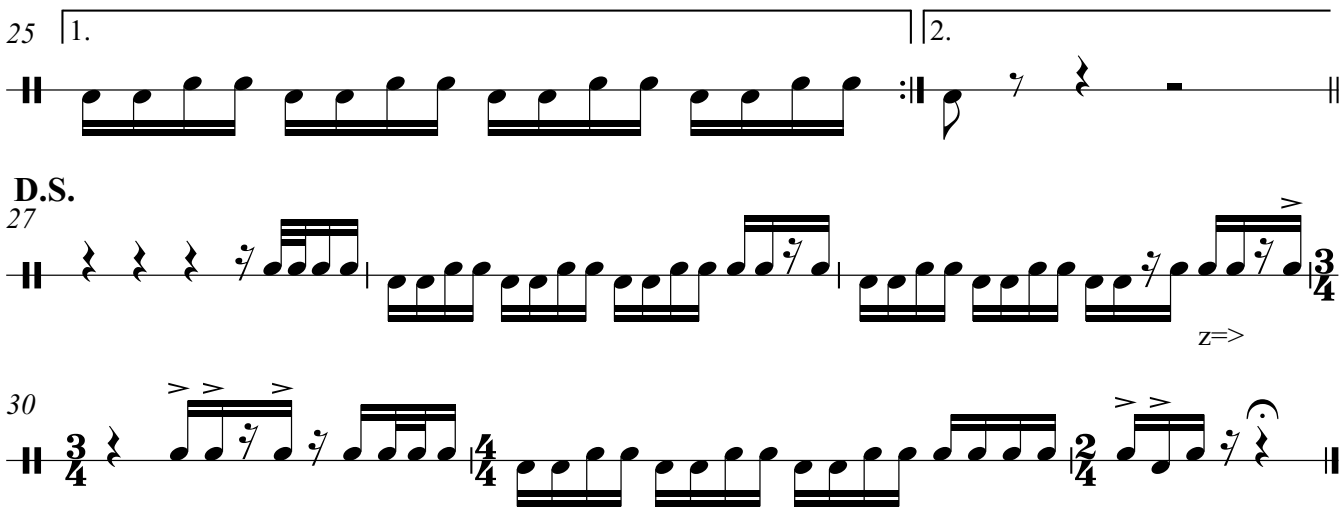
25
1.
2.
D.S.
27
z=>
30