Hino da Universidade do Minho

Versão para Vozes Iguais 3v e Tuna, composta em 1995

Instrumentação: bnd div[+fl.+vln:+cl-si♭].bndla.guit[+cvq.+acd]/cb

[interpretável em conjunto com as restantes versões]

Poeta • José Manuel Mendes (*1948)

Compositor • Fernando C. Lapa (*1950)

Editor • Rui Paulo Teixeira (*1973)

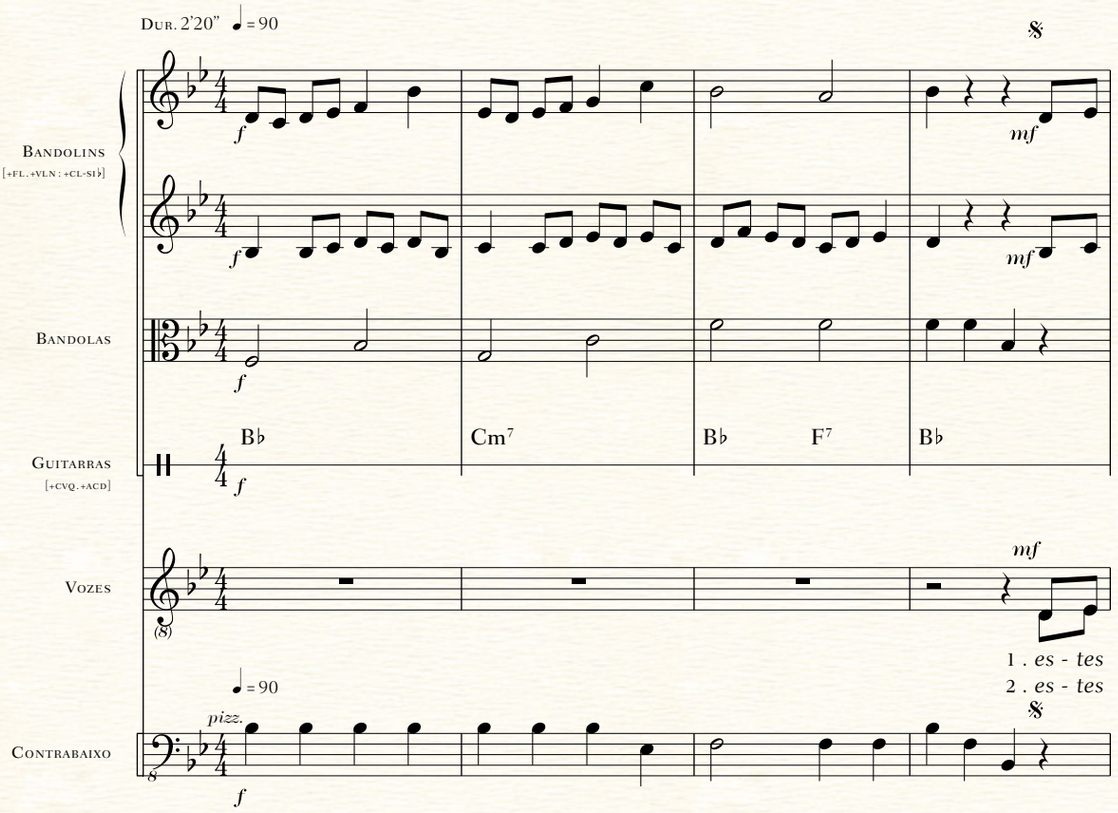

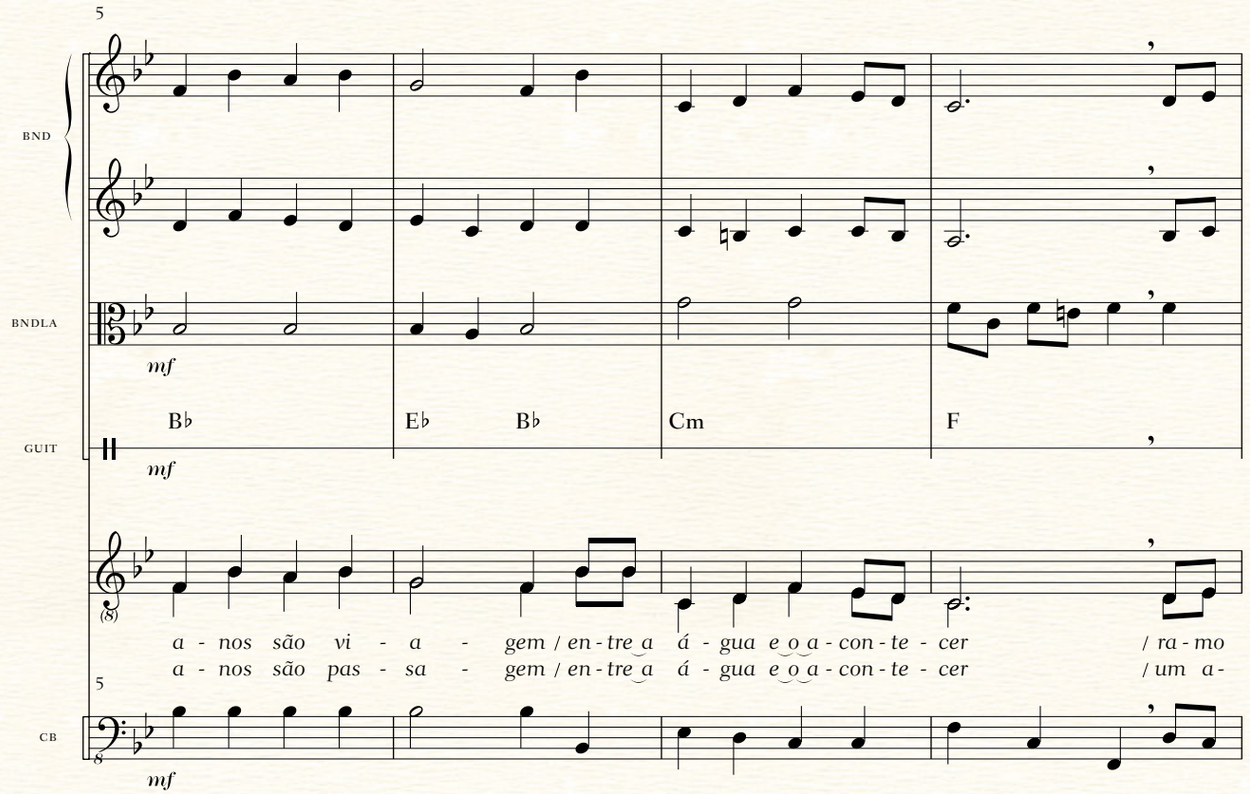
5
BND
BNDLA
GUIT
CB
mf
B♭
E♭
B♭
Cm
F
a - nos são vi - a - gem / en - tre a á - gua e o a - con - te - cer / ra - mo
a - nos são pas - sa - gem / en - tre a á - gua e o a - con - te - cer / um a -

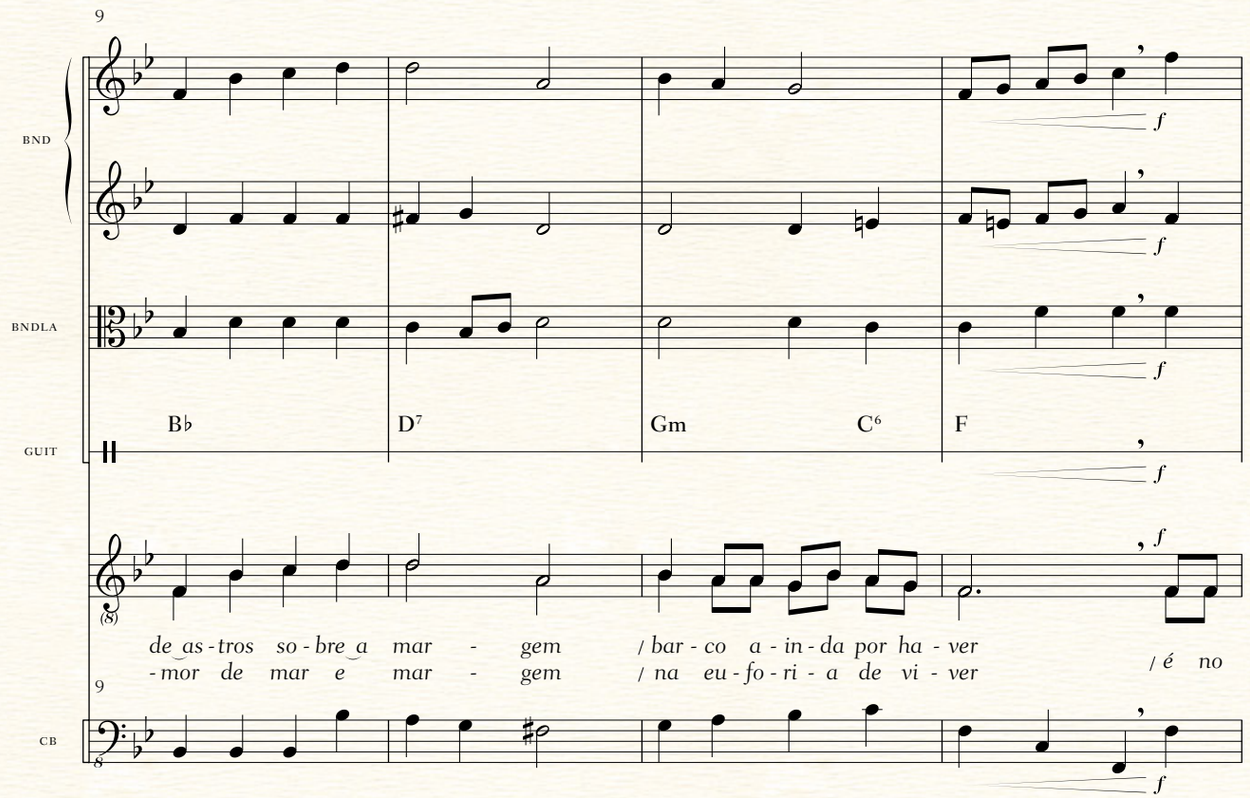
9
BND
BNDLA
GUIT
CB
f
B♭
D7
Gm
C6
F
de as - tros so - bre a mar - gem / bar - co a - in - da por ha - ver / é no
- mor de mar e mar - gem / na eu - fo - ri - a de vi - ver

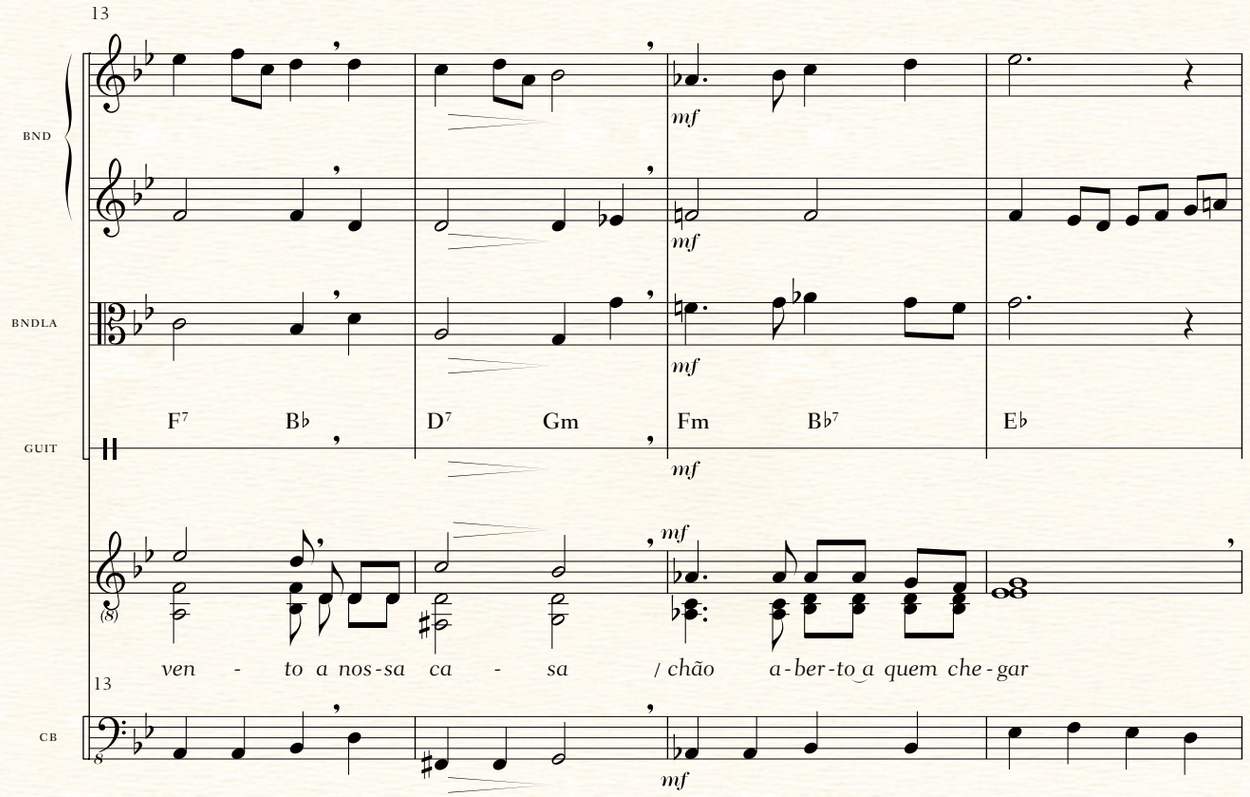
13
BND
BNDLA
GUIT
CB
F7 B♭ D7 Gm Fm B♭7 E♭
mf
ven - to a nos-sa ca - sa / chão a-ber-to a quem che-gar

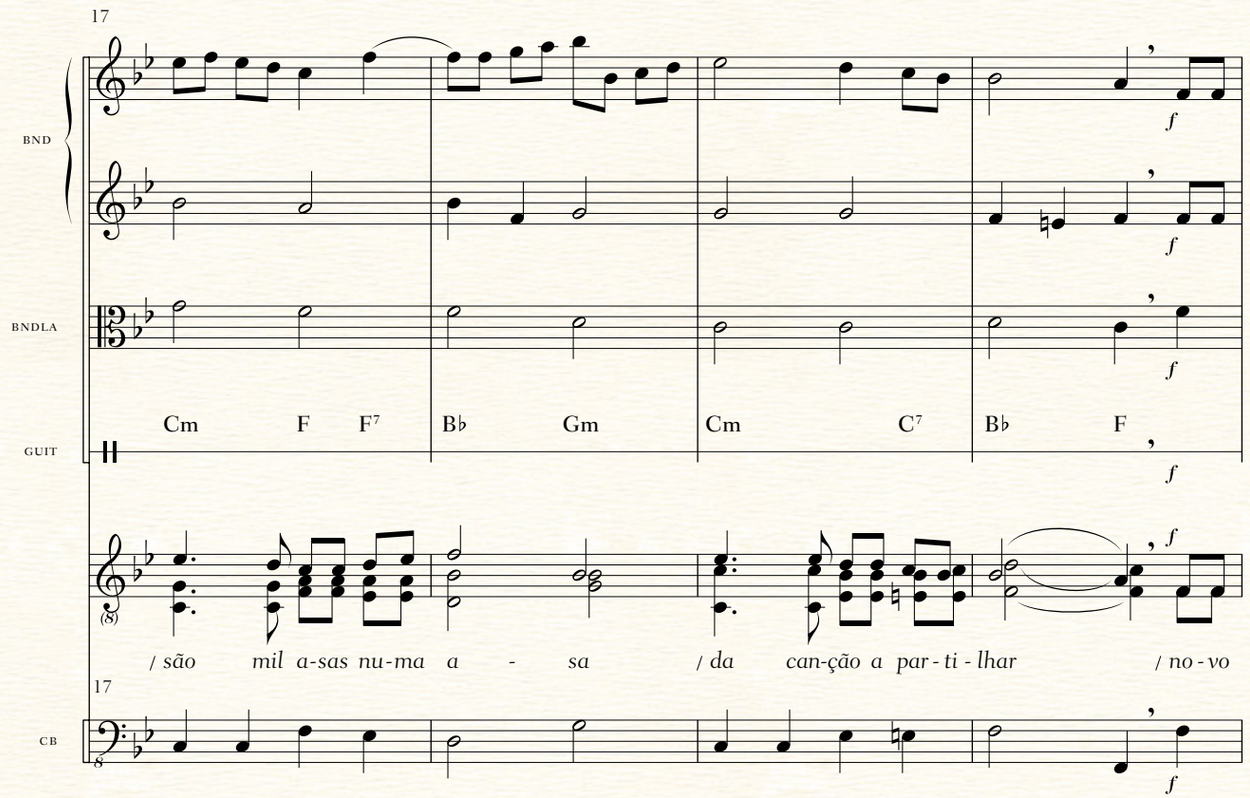
17
BND
BNDLA
GUIT
CB
Cm F F7 B♭ Gm Cm C7 B♭ F
f
/ são mil a-sas nu-ma a - sa / da can-ção a par-ti-lhar / no-vo

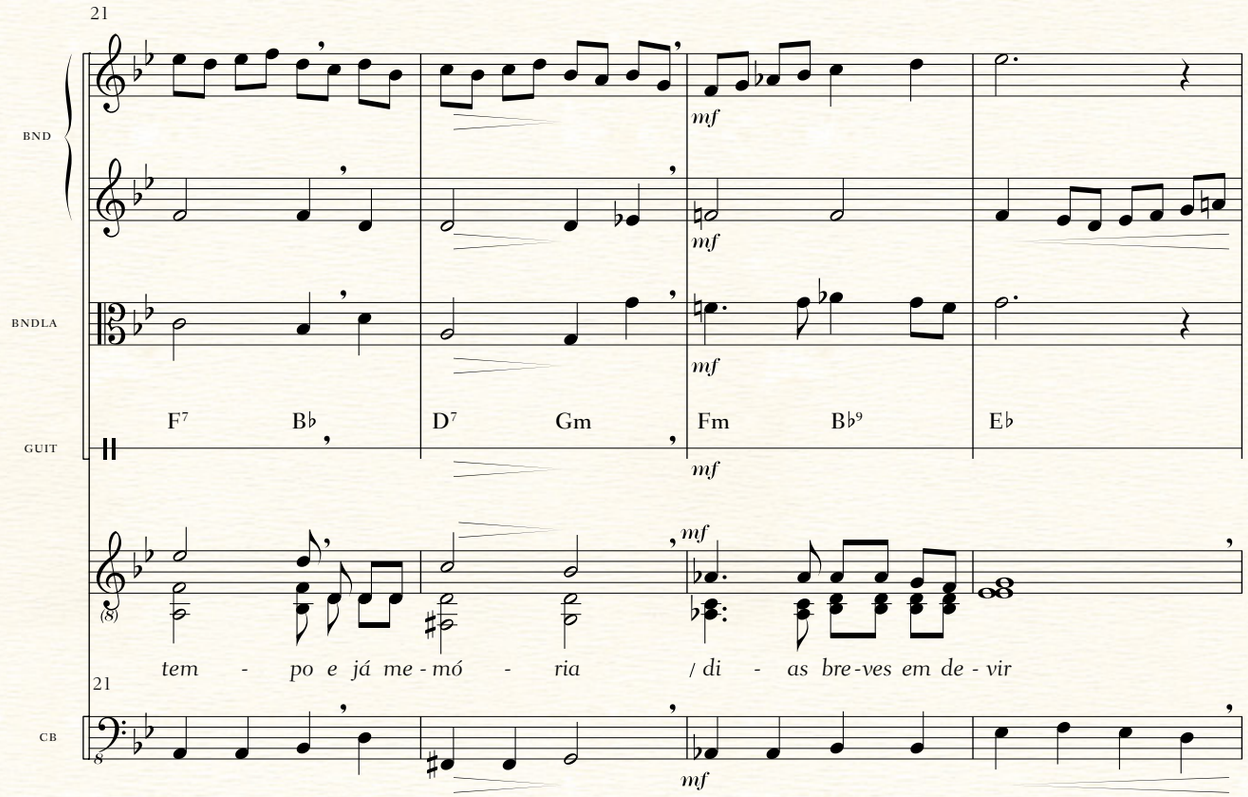

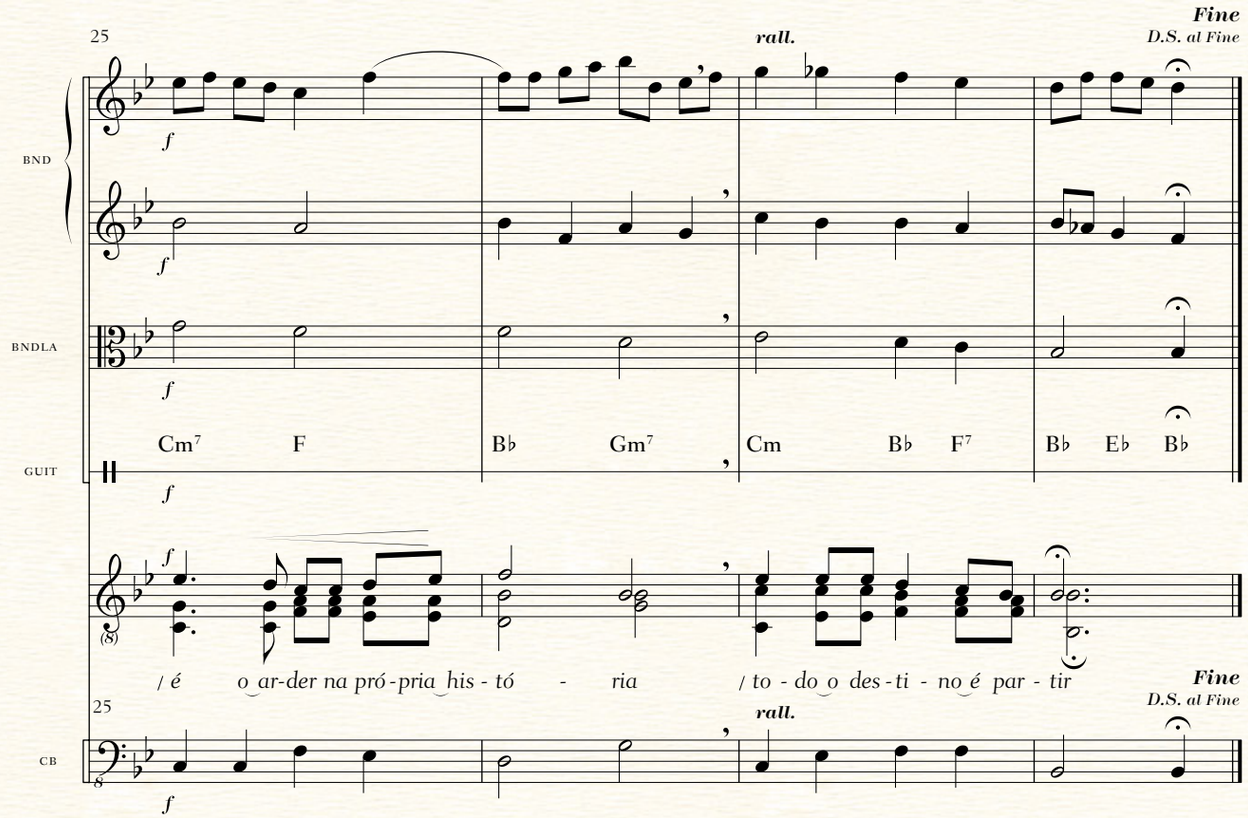

ISMN X-XXXX-XXXX-X