# Hino Braga

Tenor

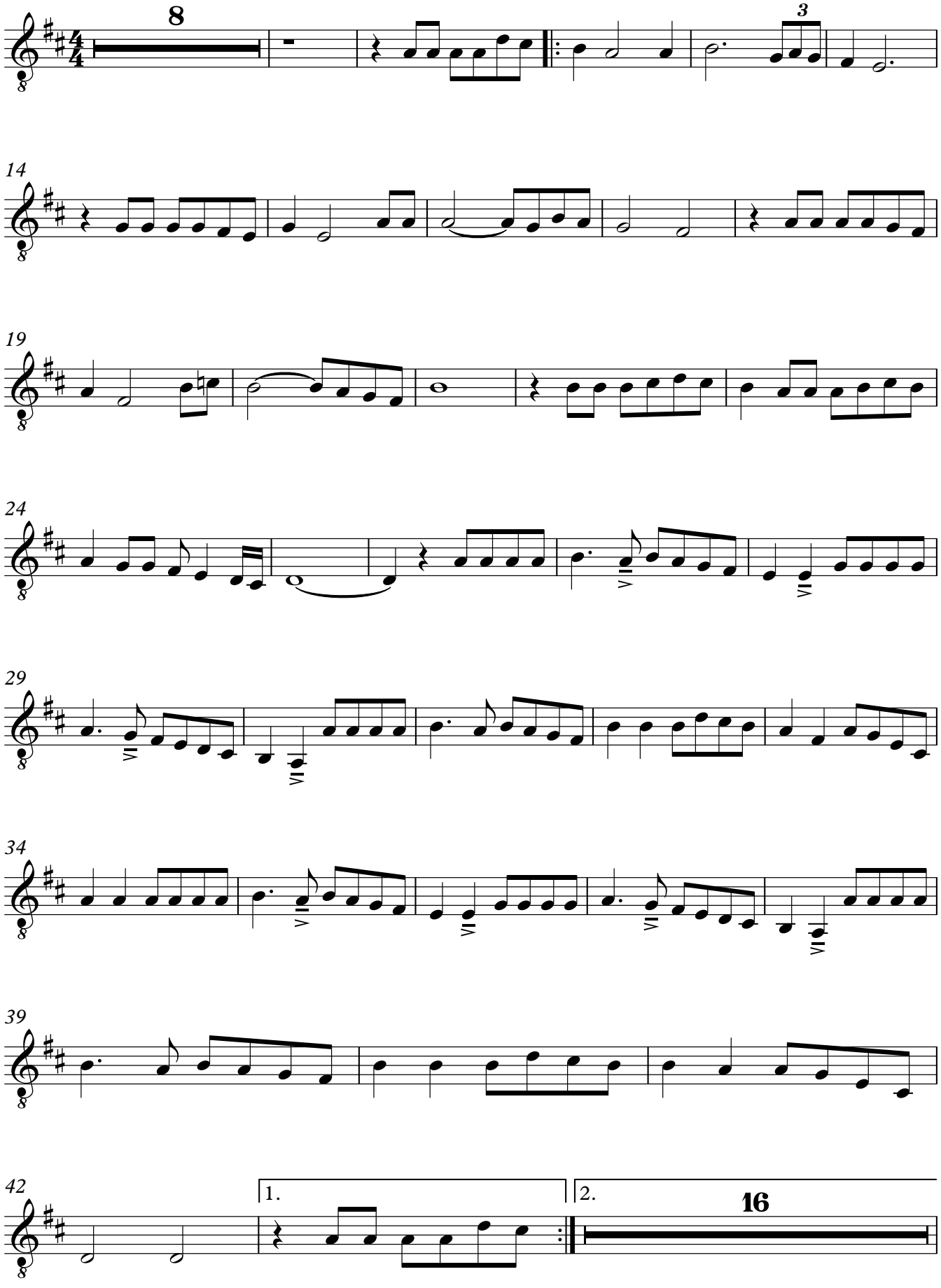

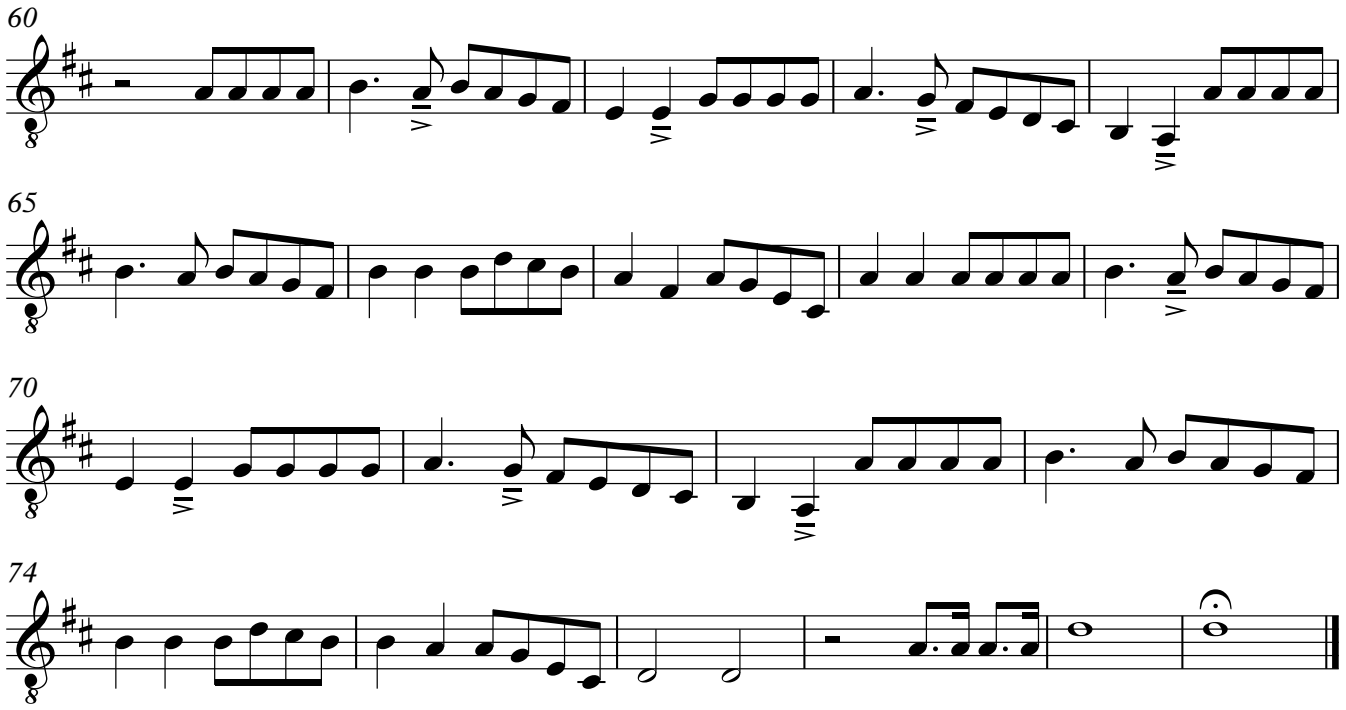
60
65
70
74