Hino Braga

Tenor Saxophone

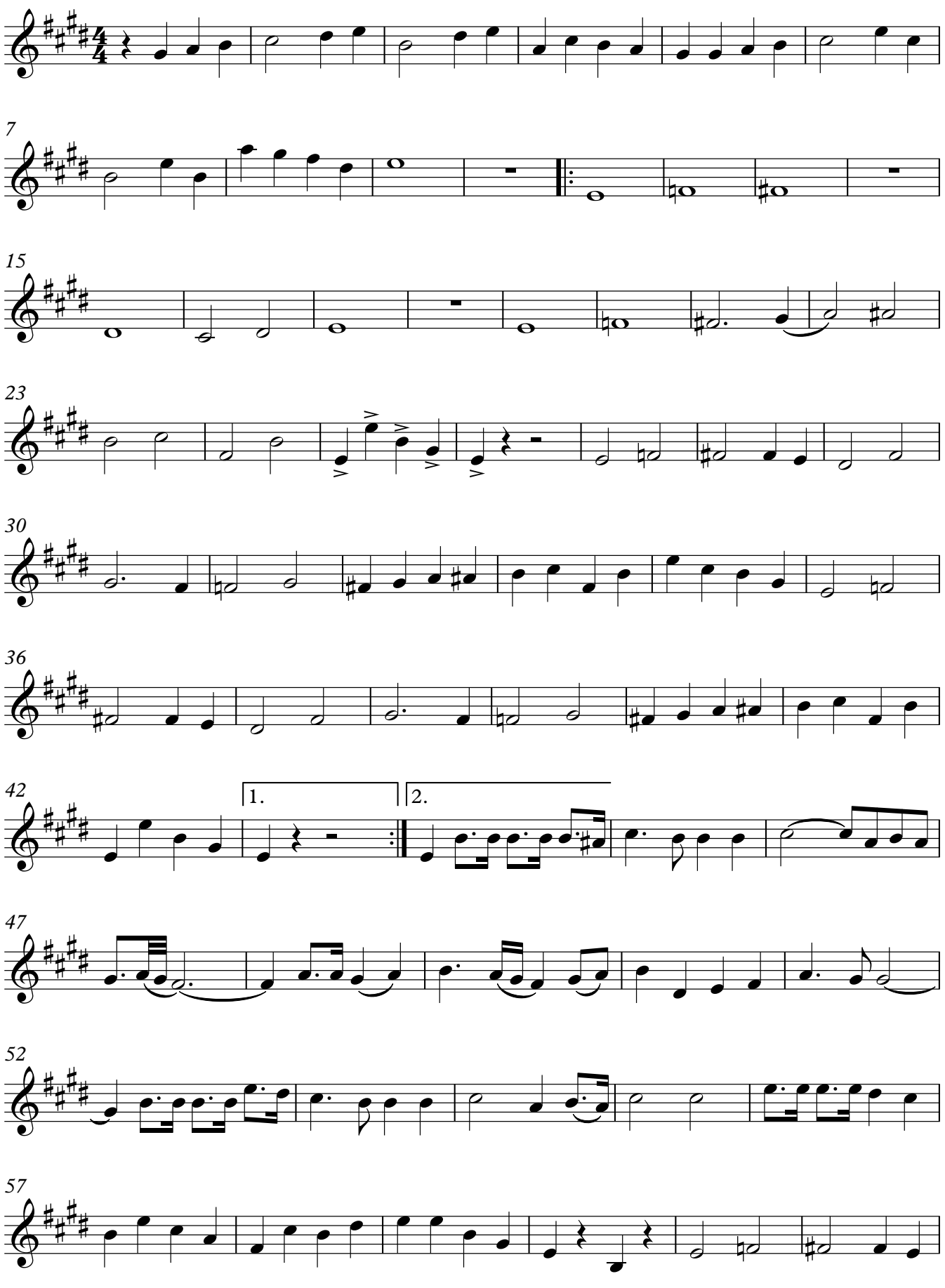

V.S.

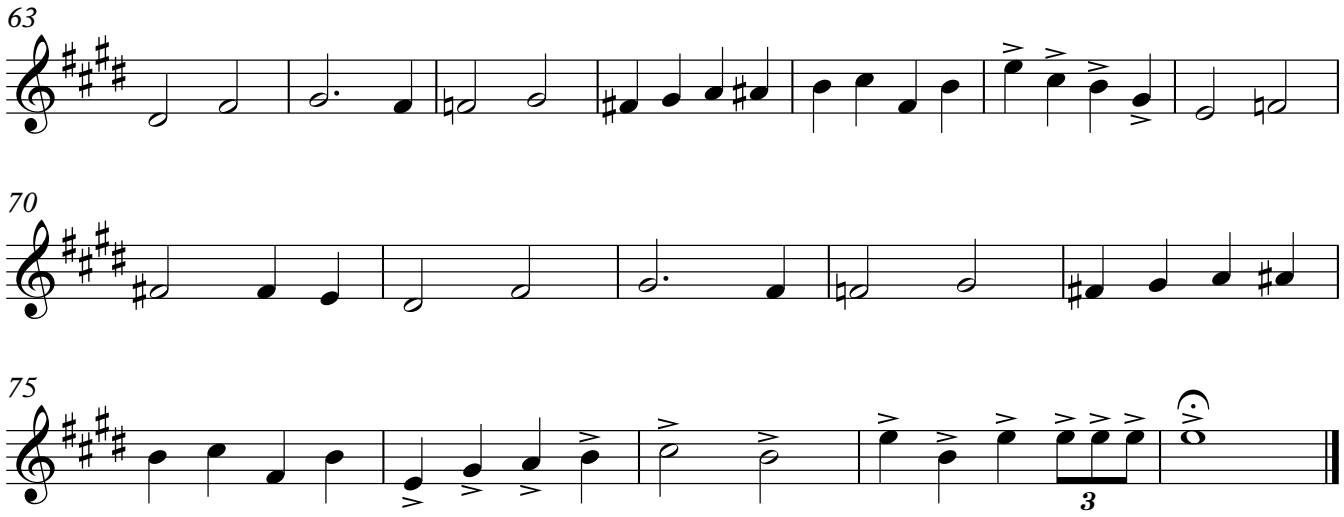
63
70
75
3