Piano 2

"A formiga no carreiro"

Jose Afonso (1929-1987)

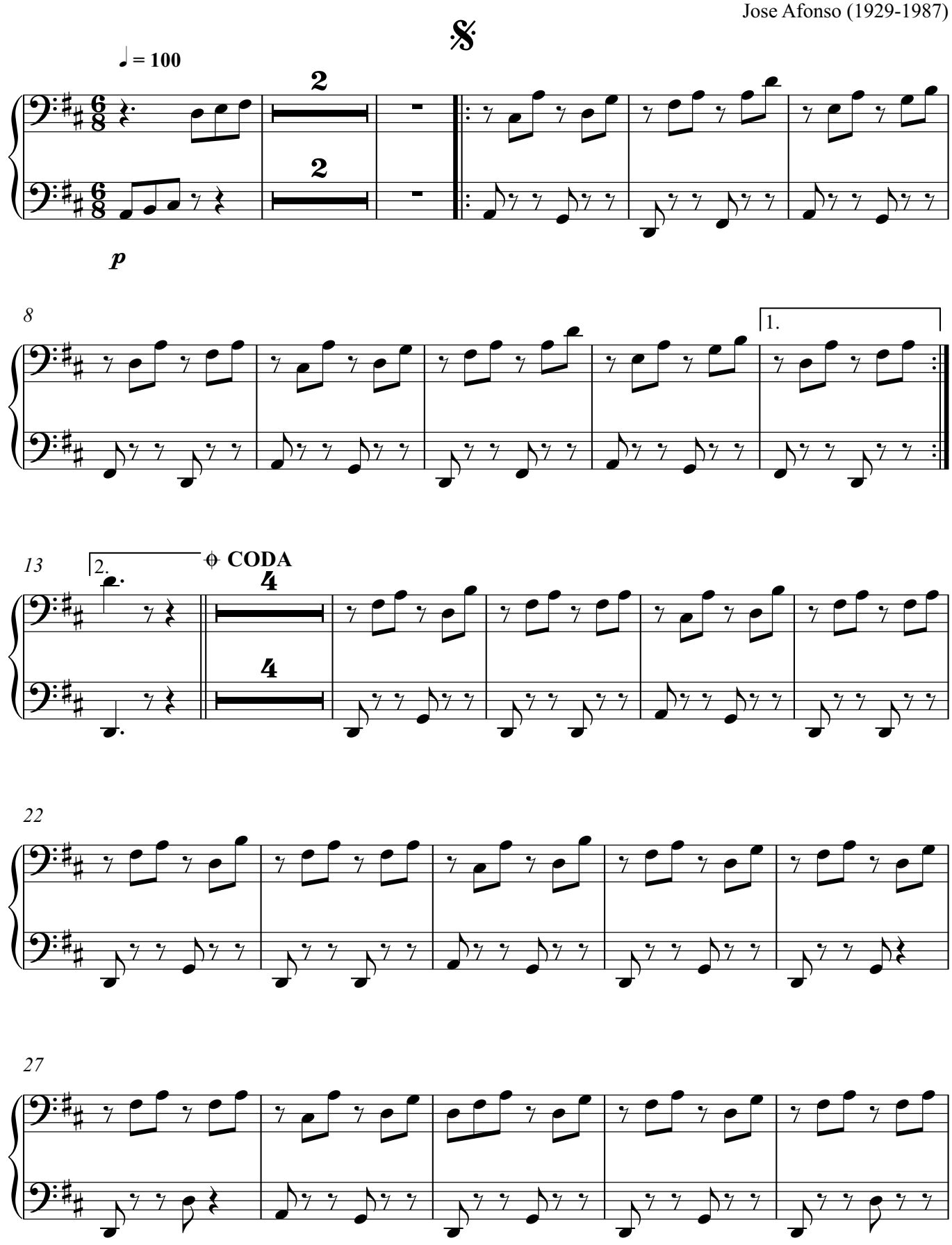

V.S.

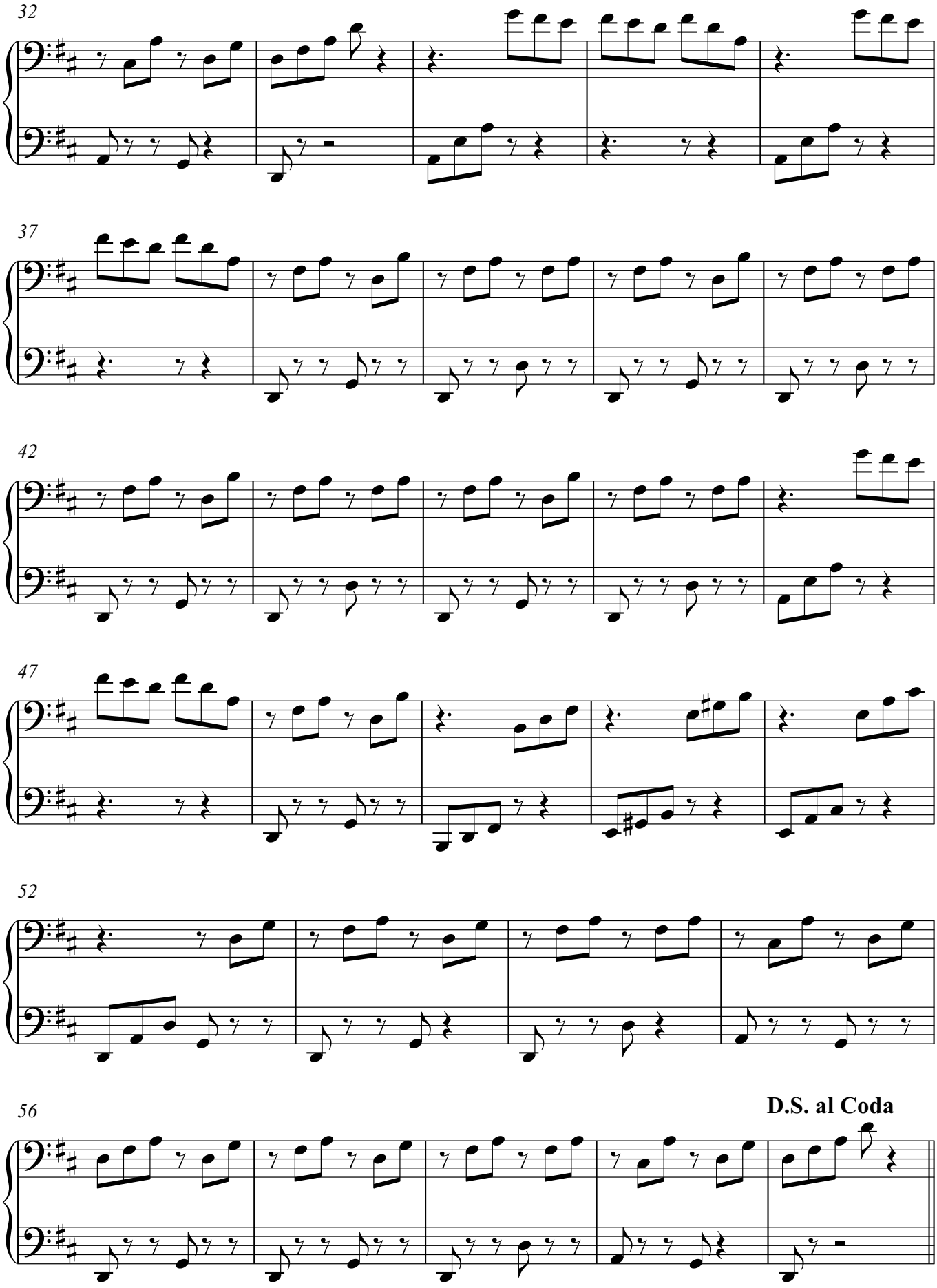
32
37
42
47
52
56
D.S. al Coda

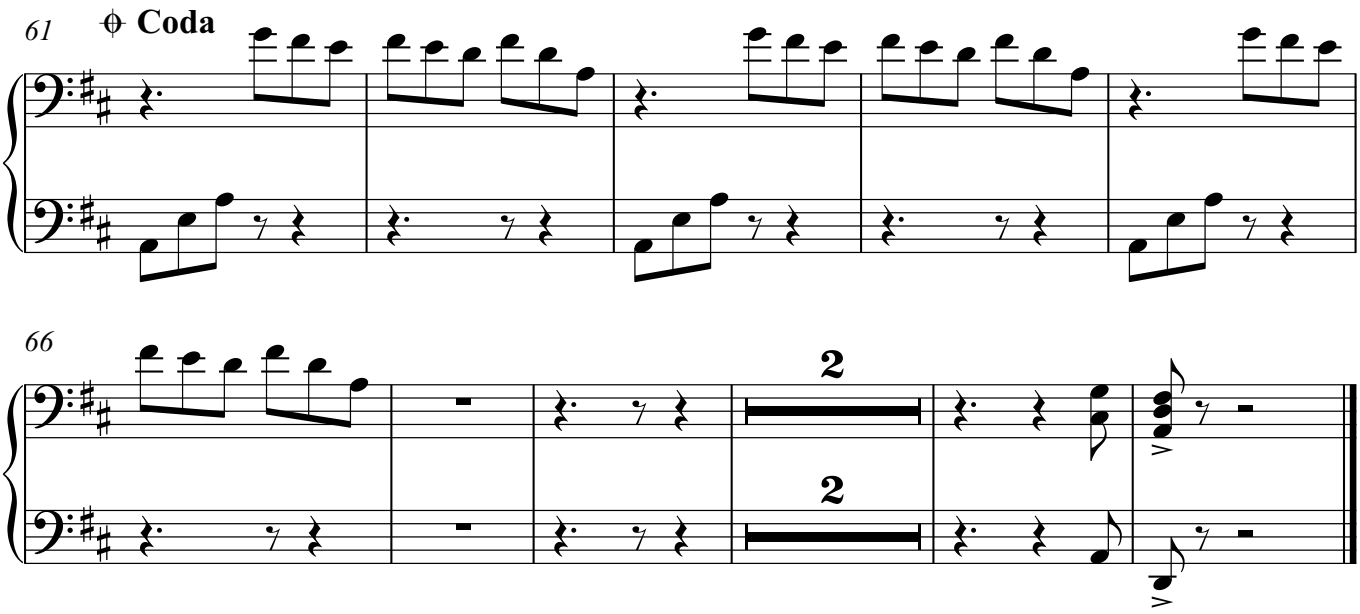
61
Coda

66
2
2