Piano 1

"A formiga no carreiro"

Jose Afonso (1929-1987)

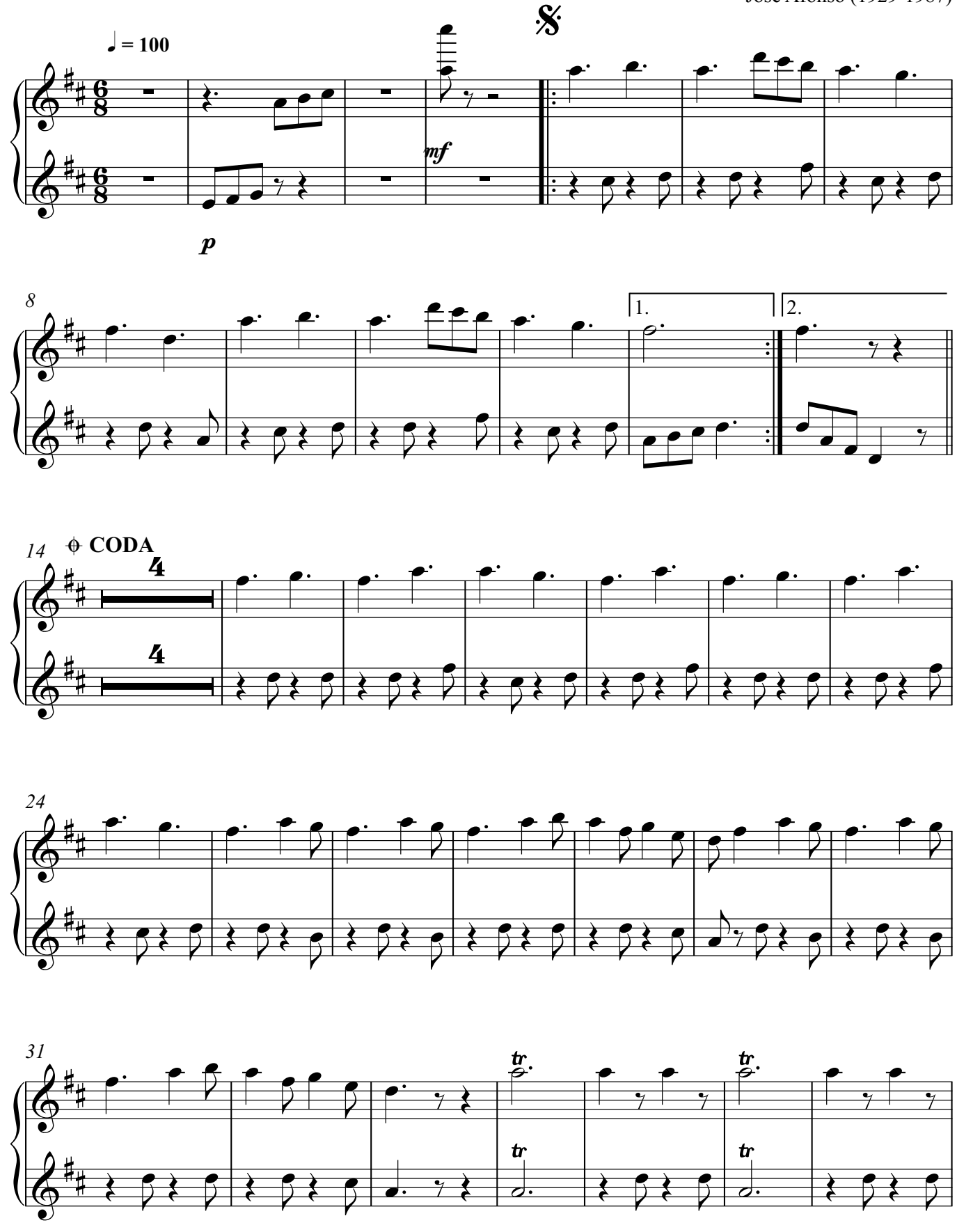

V.S.

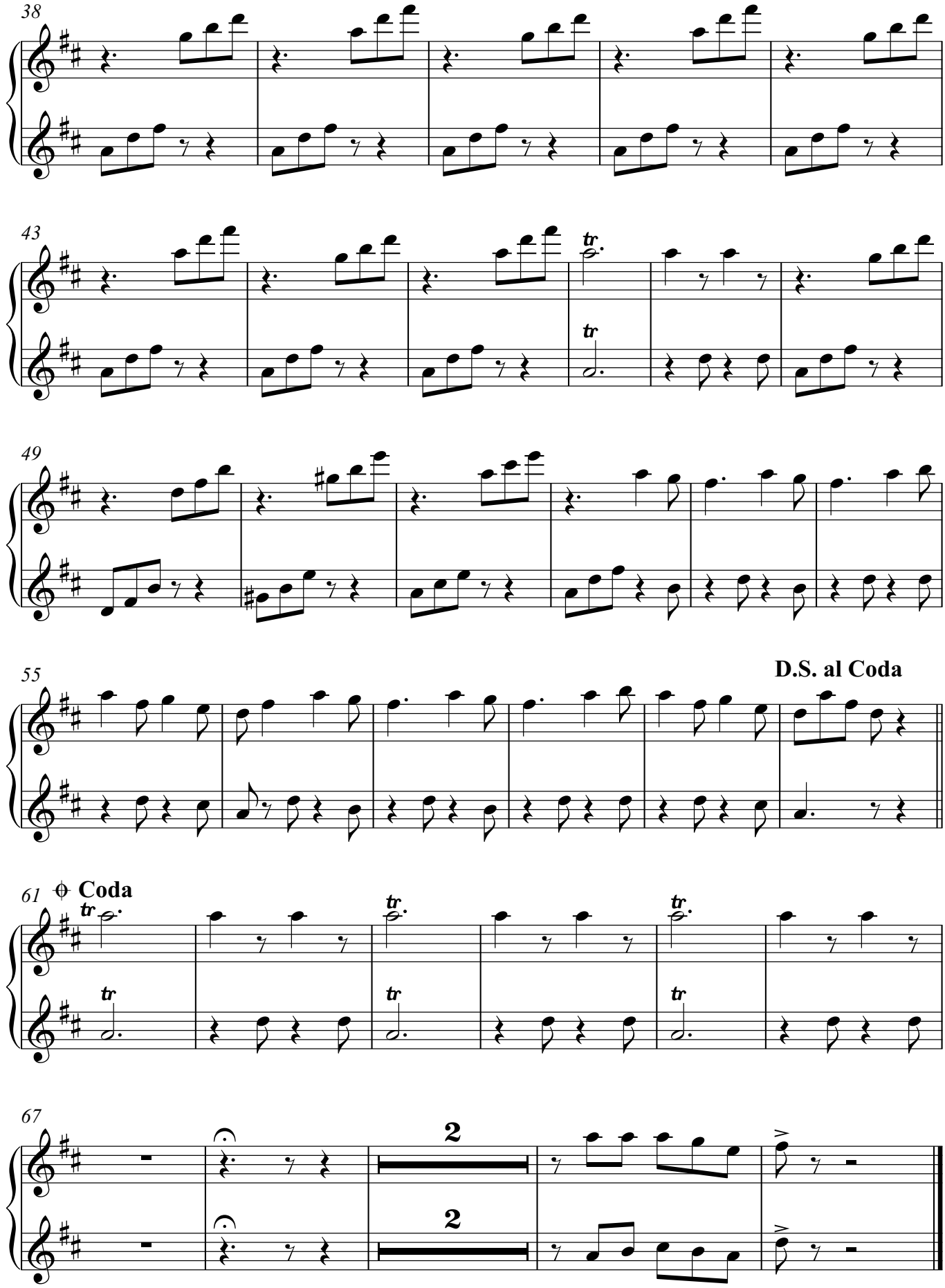
38
43
49
55
D.S. al Coda
61
Coda
67
2
2