Harp

"A formiga no carreiro"

Jose Afonso (1929-1987)

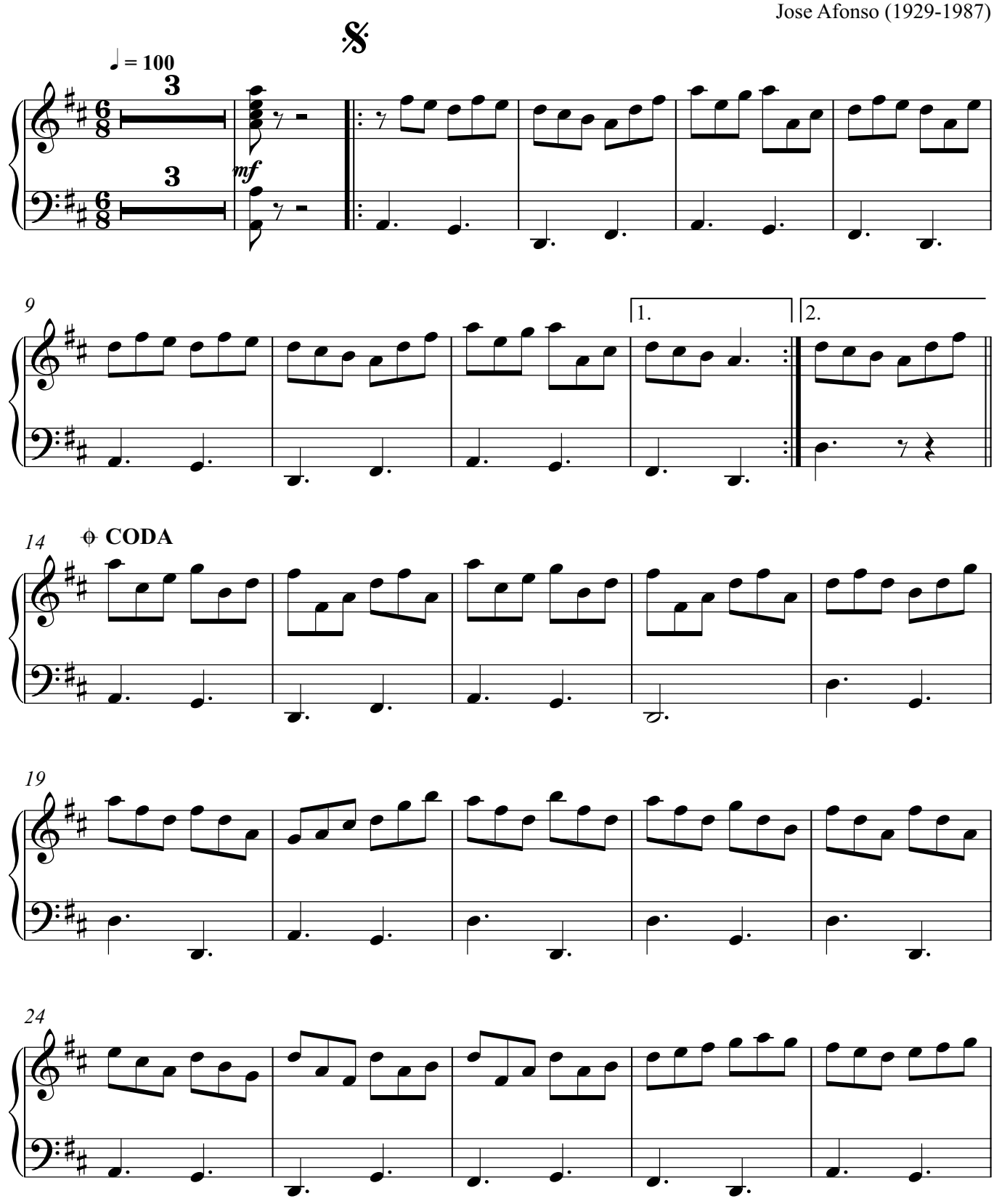

V.S.

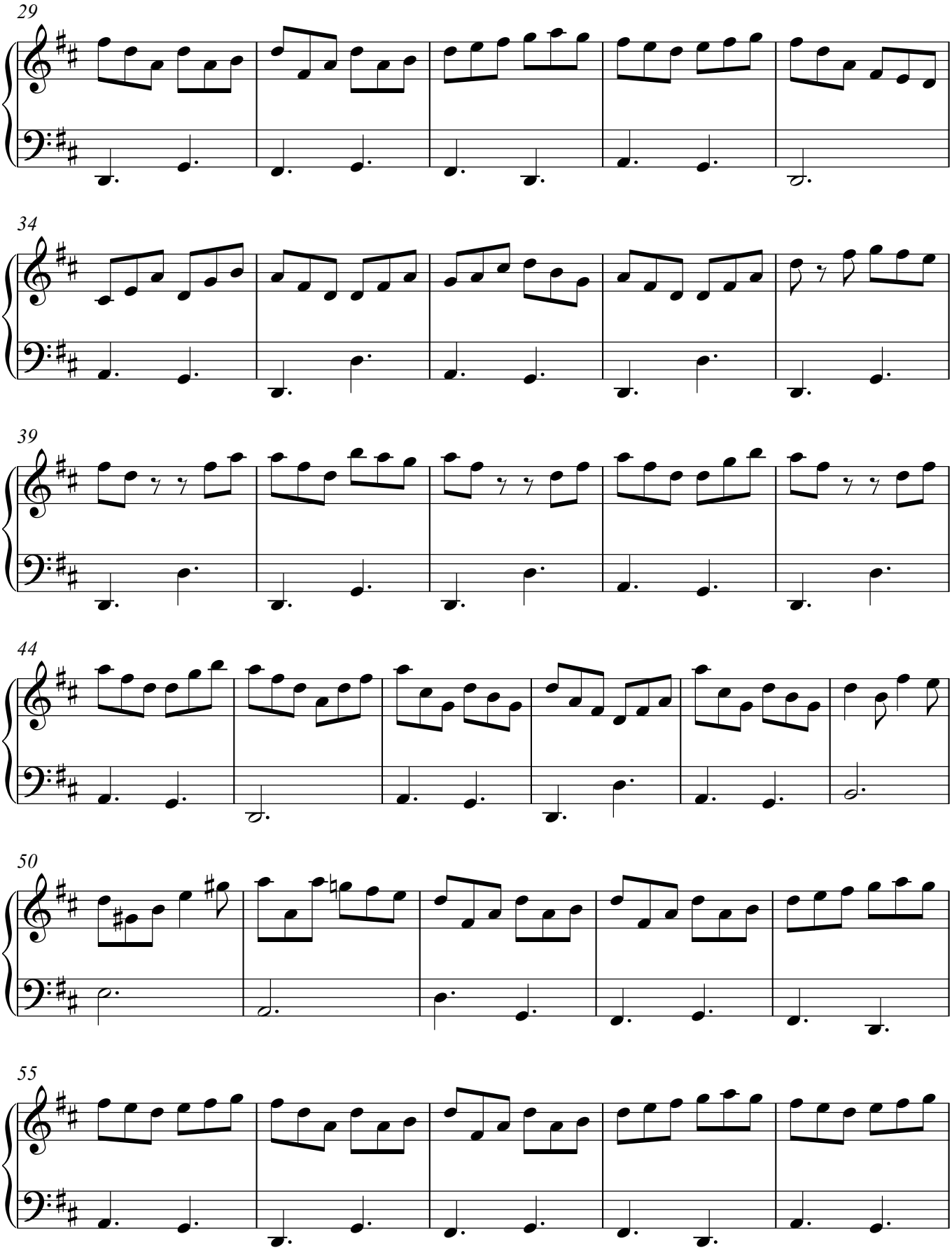
29
34
39
44
50
55

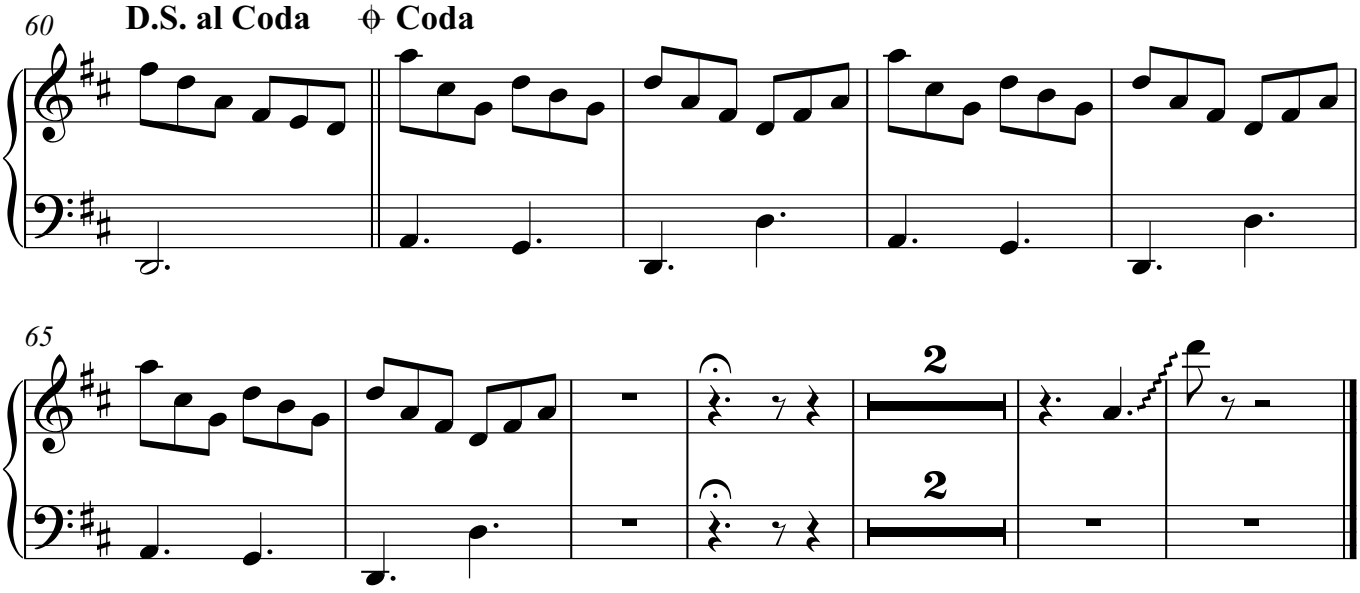
60
D.S. al Coda
Coda
65
2
2