Guitar

"A formiga no carreiro"

Jose Afonso (1929-1987)

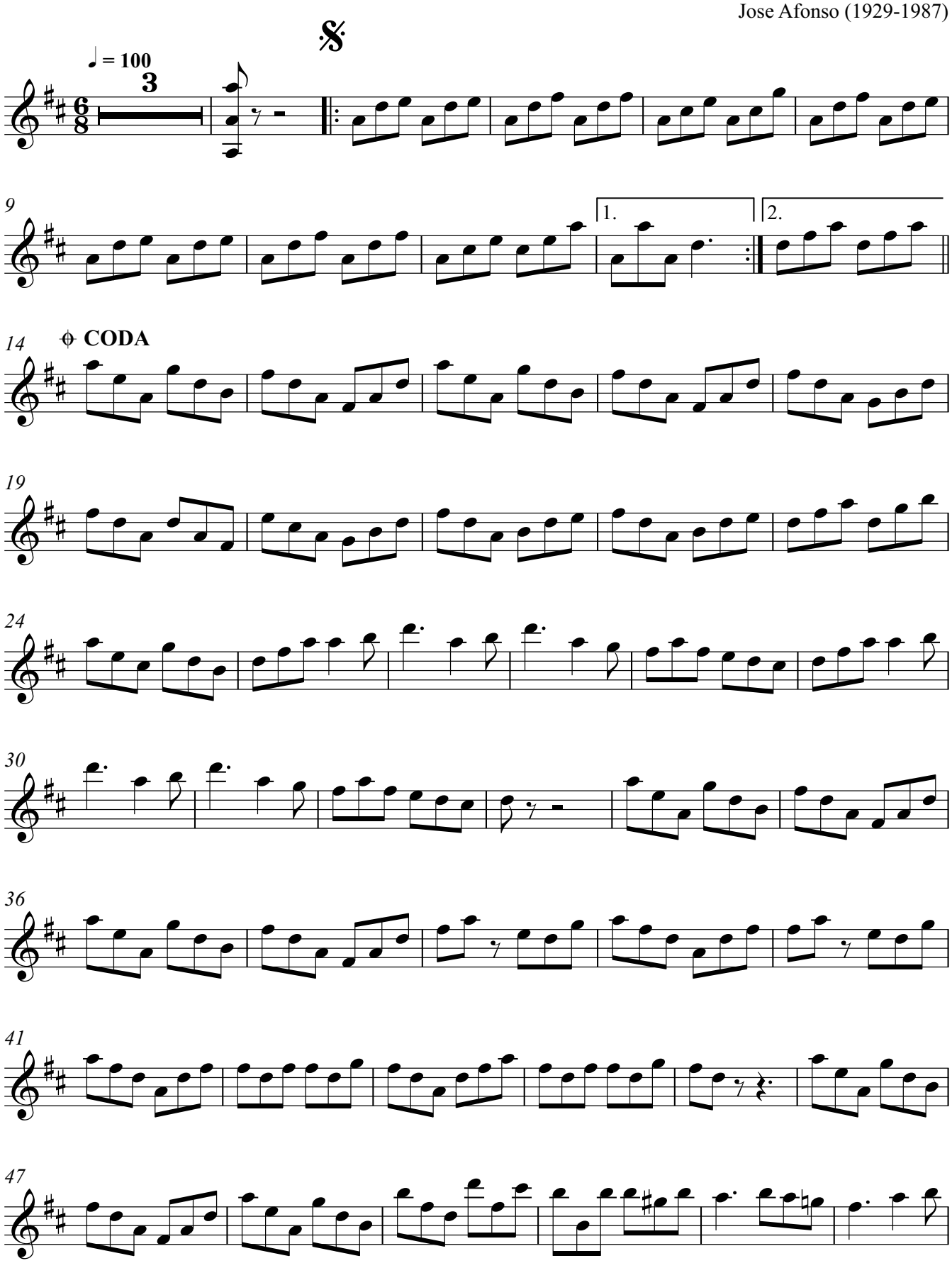

V.S.

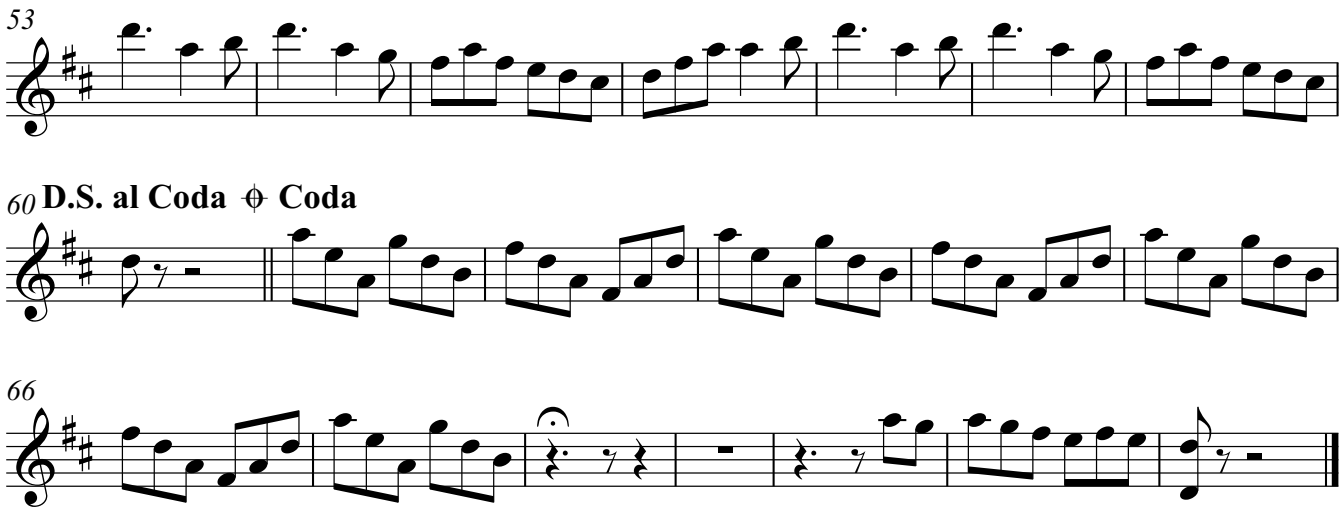
53
60
D.S. al Coda
Coda
66