Flautas

"A formiga no carreiro"

Jose Afonso (1929-1987)

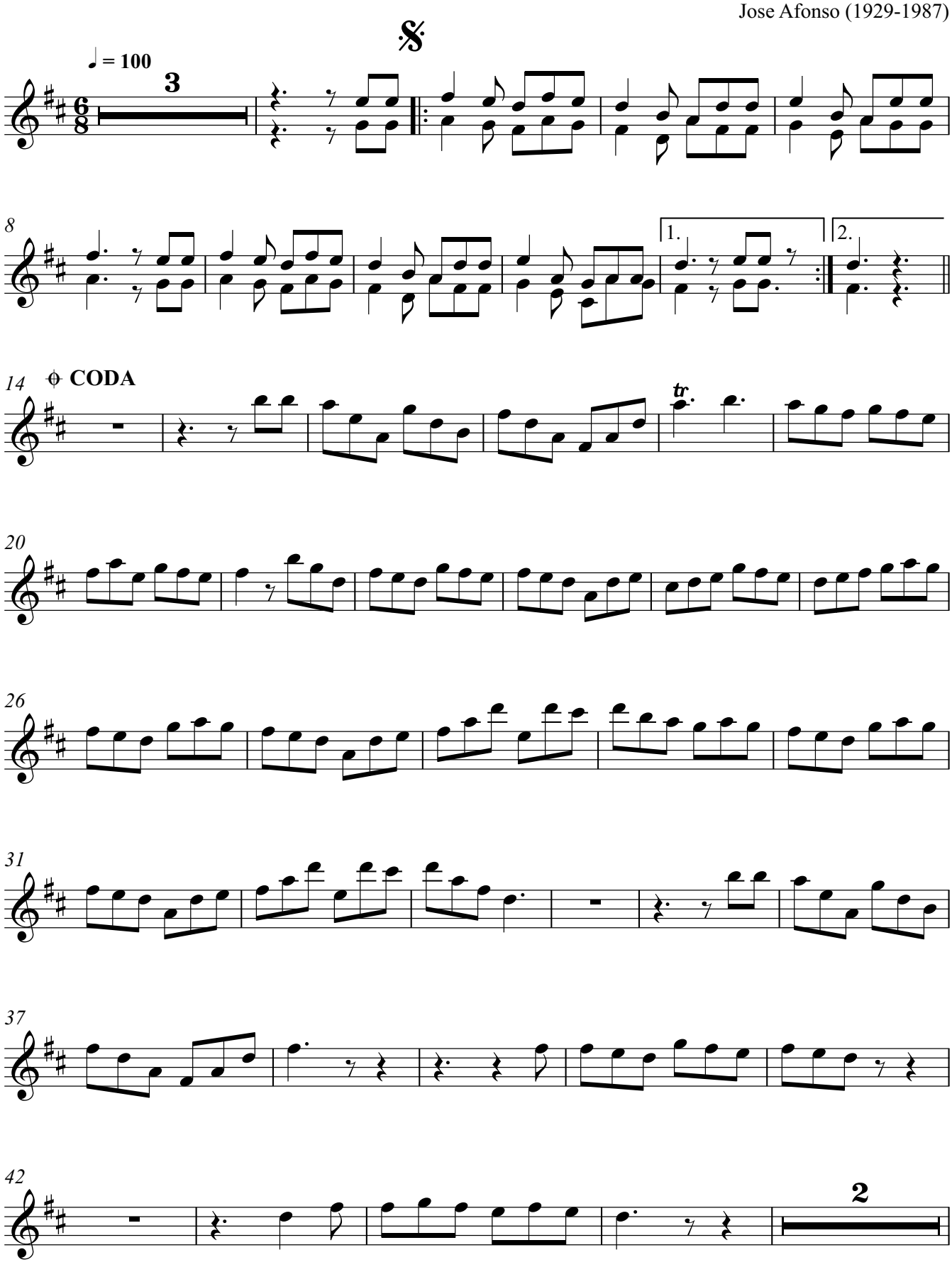

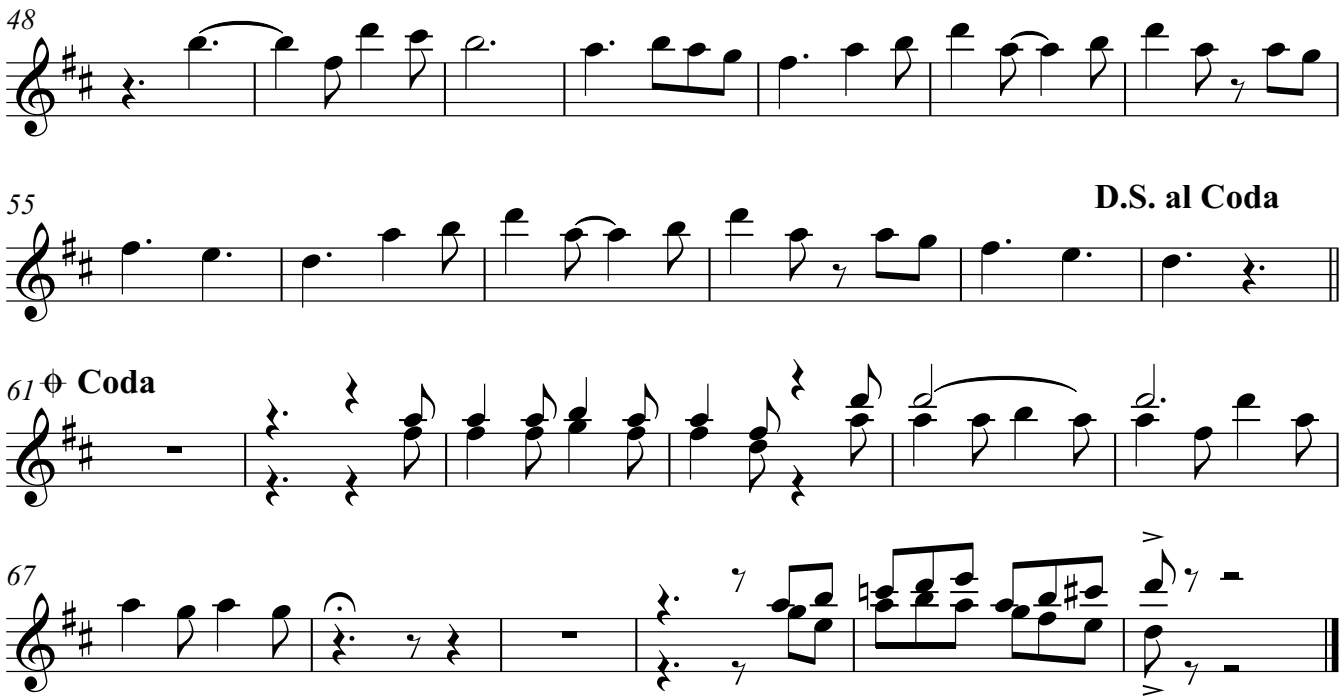
48
55
D.S. al Coda
61
Coda
67