Violino II

"A formiga no carreiro"

Jose Afonso (1929-1987)

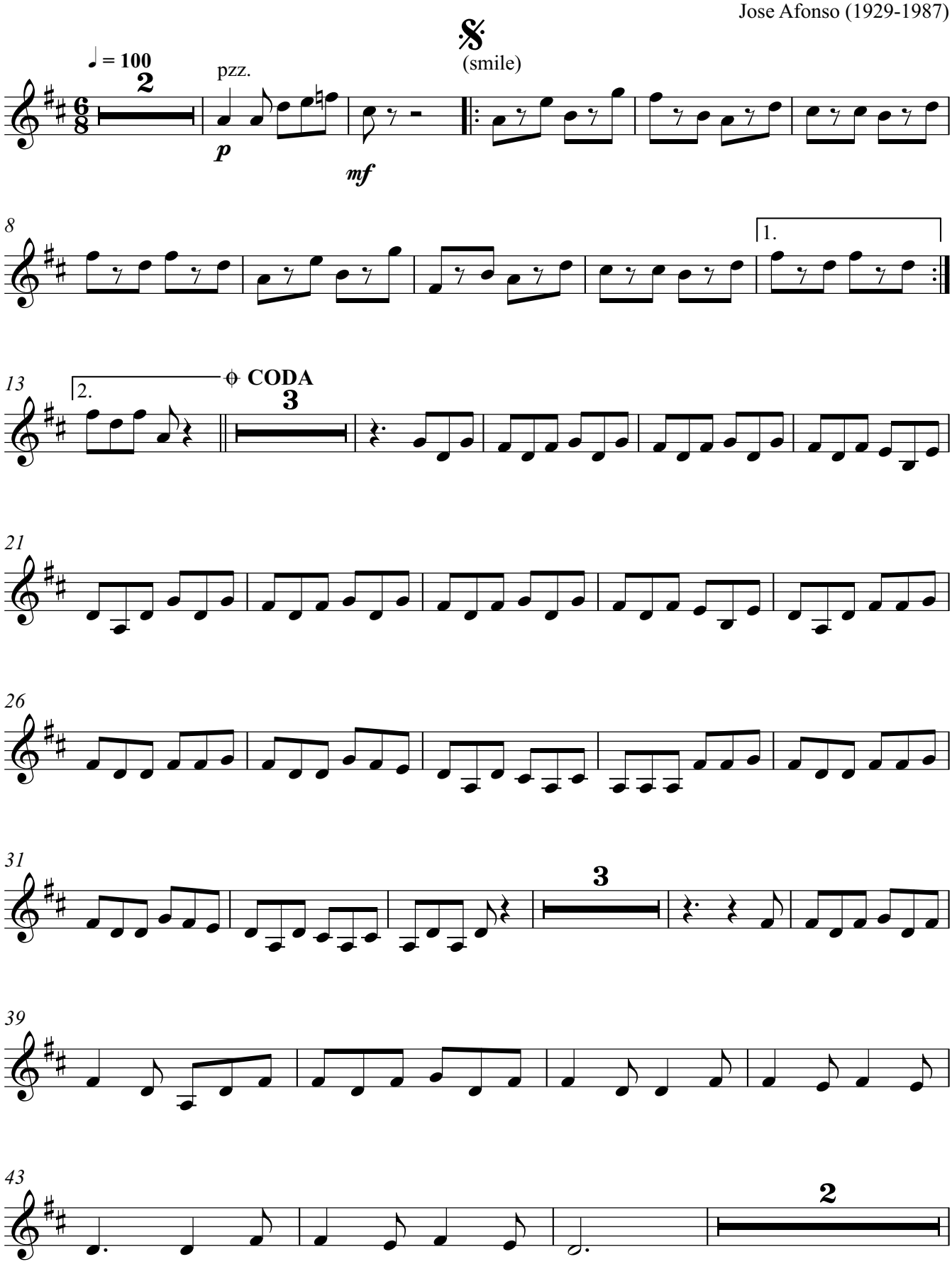

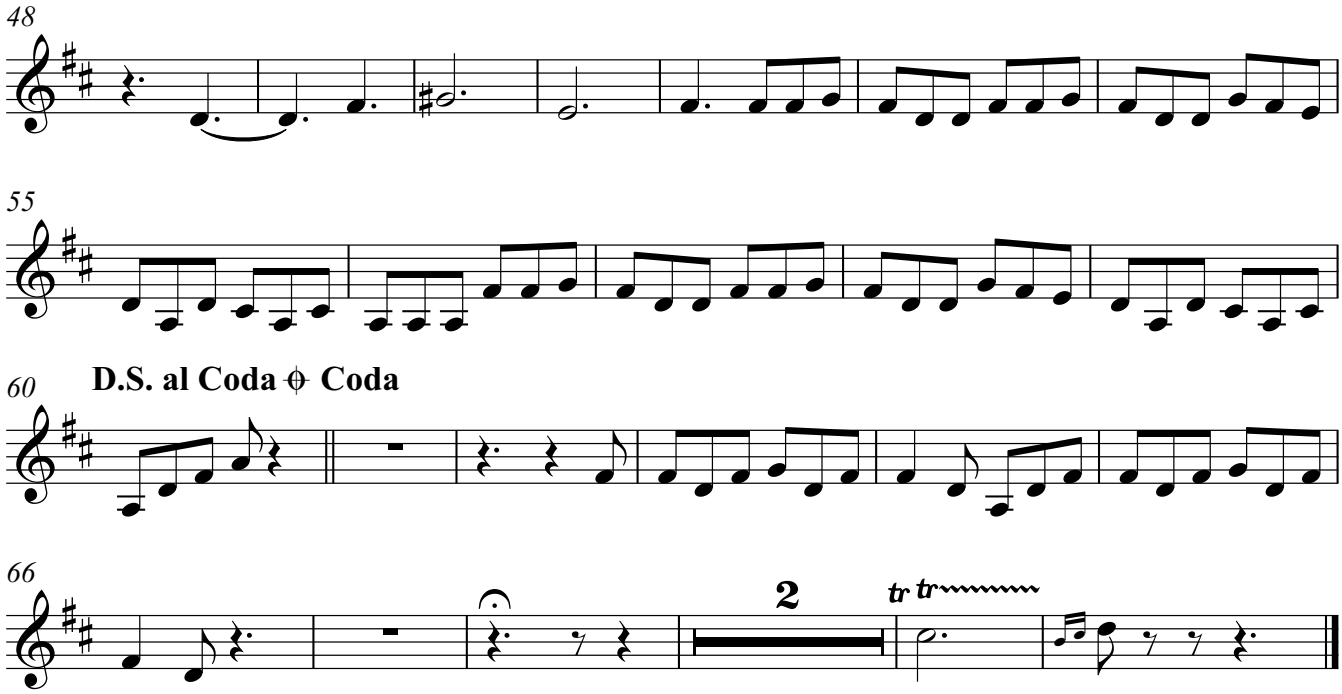
48
55
60
D.S. al Coda ϕ Coda
66
2
tr
tr